LB
7501
.G7G7
v.12
1948

The Wigwam

1948

Norfolk County, Va

Great Bridge - Hickory U. S.

Enrollment 265

Class IV

LIBRARY OF THE
UNIVERSITY OF VIRGINIA

GIFT OF
DIVISION OF EXTENSION

The Twosome

VOLUME II

1948

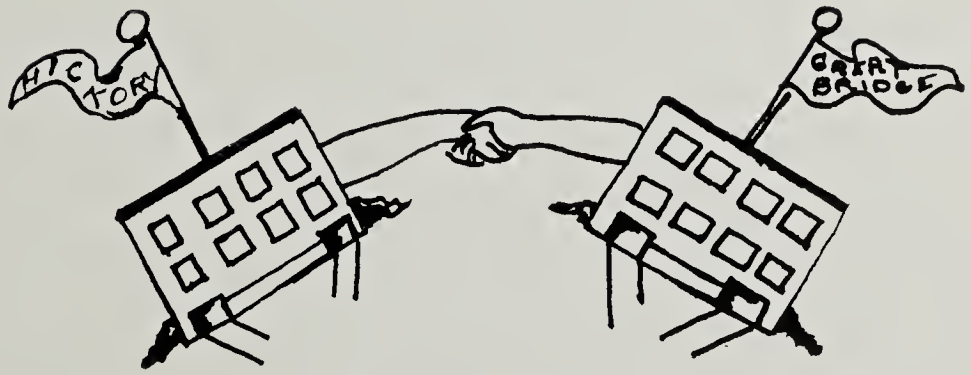

VU

A PRESENTATION

BY

THE STUDENT BODY

OF

GREAT BRIDGE - HICKORY

HIGH SCHOOL

NORFOLK COUNTY, VIRGINIA

LD
7501
.G7G7
603939
GIFT
JUL 29 '49

X
LD
7501
.G77
G74
1948

Contents

BOOK I. ADMINISTRATION AND FACULTY

BOOK II. CLASSES

BOOK III. ACTIVITIES

BOOK IV.. ATHLETICS

BOOK V. ADVERTISEMENTS

PAIGE GRAY
Editor-in-Chief

JEAN SANDERLIN
Associate Editor

MARION HARMON
Business Manager

PROPERTY OF
THE LIBRARY OF VIRGINIA
RICHMOND, VA

GREAT BRIDGE SCHOOL

HICKORY SCHOOL

NEW BUILDING

The year 1947-1948 shall always have a tender significance to the students of Great Bridge-Hickory High School. It shall be in the memory of all as the year of the new building. From piles of brick and cinder block, from wheel barrows of mortar, from frameworks of steel, the building is rising with graceful sturdiness. The soul of the structure is being created out of the minds and hearts of those who plan and visualize. We watch with anxious eyes as the building reaches into the sky bringing to us the glorious promise of the future.

It is to this building and to this future we dedicate our TWOSOME.

IN MEMORIAM

On National Teachers' Day, March 5, 1948, We lost one of our teachers, Mrs. Betty Whitehurst Parsons, whose nobility of character, perception of value, and devotion to service with us for many years shall be remembered.

Although her death came after the yearbook copy had been sent to the publisher, we should like to dedicate this issue of THE TWOSOME to her memory.

Book One

Faculty and Administration

MR. W. A. EARLY
Superintendent of Norfolk County Schools

MR. W. E. CAMPBELL
Principal

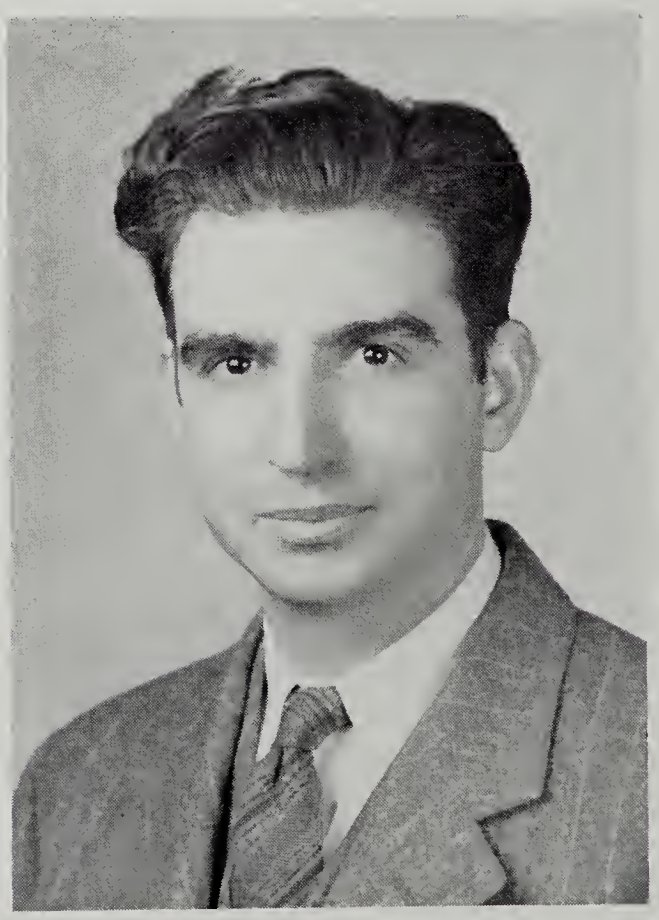

Mr. M. E. ALFORD
Assistant Principal, High School,
Principal, Hickory Elementary School

THE HIGH SCHOOL FACULTY

Seated: Miss Ruth Halstead, *Home Economics;* Miss Jean Riddick, *Social Studies.*
Standing: Mr. M. E. Alford, *Assistant Principal;* Mrs. Eula Mae Griffin, *Language, Arts, Librarian;* Mr. Douglas Eley, *Physical Education.*
Absent: Mr. Frank Pierce, *Agriculture and Industrial Arts.*

Seated: Miss Lorena Payne, *Language Arts, Social Studies;* Miss Ann Payne, *Mathematics;* Mrs. Dorothy Murden, *Commercial;* Mrs. Ruby Hannah, *Librarian.*
Standing: Mr. Willard Appenzeller, *Language Arts, Social Studies;* Mr. Jack Ridings, *Athletic Director;* Mr. Guy Hall, *Music, Band;* Mr. Lloyd Griffin, *Sciences;;* Mr. Walter Payne, *Language Arts, Social Studies.*

ELEMENTARY FACULTY

HICKORY

Seated: Mrs. Lee W. Cole, *Third Grade;* Mrs. Ruth L. Clendenning, *Sixth Grade;* Mrs. Marian R. Sanderlin, *Second Grade.*
Standing: Miss Barbara Ann Rock, *Fifth Grade;* Mrs. Ferne R. Pendleton, *Sixth and Seventh Grades;* Mrs. Kathleen Curling, *Seventh Grade;* Mrs. C. H. Shackelford, *Fourth Grade;* Mrs. Bessie W. Parker, *Fifth Grade.*

GREAT BRIDGE

Seated: Mrs. Reba L. Brock, *Fifth and Sixth Grades;* Mrs. Katherine W. Barlow, *Fifth Grade;* Mrs. Annie M. Seawell, *First Grade;* Mrs. Dorothy M. Thompson, *Second Grade.*
Standing: Miss Margaret H. West, *Third Grade;* Mrs. Catherine M. Pierce, *Seventh Grade;* Miss Josie Gammon, *Fourth Grade;* Miss Marian E. Curling, *Third Grade;* Mrs. Iris B. Curling, *Sixth Grade.*
Absent: Miss Alice Underwood, Mrs. Katherine Beasley

THAT NEW LOOK!

Book Two

Classes

MARY JO JENNINGS
Co-President

JOYCE PAYNE
Co-President

JOYCE WARREN
Vice-President

MARGIE OLD
Secretary

PEGGY JAMES
Treasurer

PAIGE GRAY
Historian

SENIOR CLASS

The Senior Class of 1948 has the distinction of being the first group to graduate under the consolidation movement started last year. We have successfully destroyed the barrier of two schools miles apart and have found unity in cooperation and good fellowship. The class is proud to have played such a vital part in a consolidation that will benefit those who are to come.

SENIORS

CHARLOTTE ANSELL

ELWOOD BARNARD

EARL BERRY

WILLIAM BLAKE

JAMES BULIFIN

ELIZABETH CHERRY

ROBERT COOKE

MARY ANN COOKE

THELMA CLARKE

DONALD CROSS

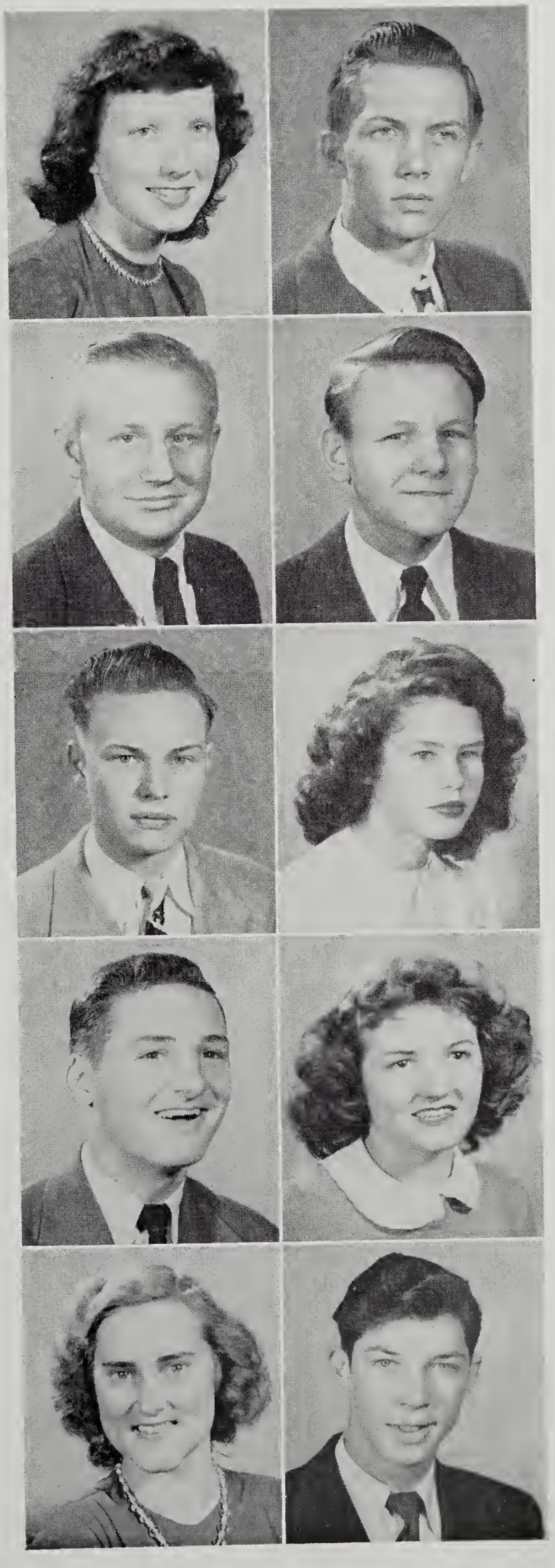

SENIORS

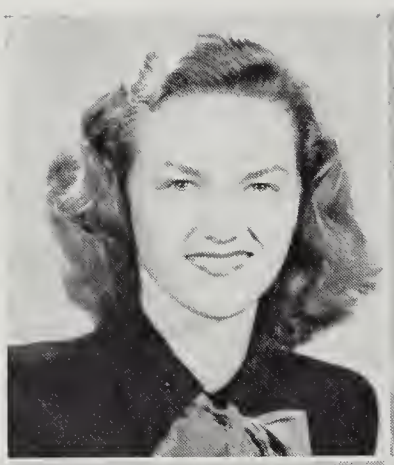

KATHERINE DODD

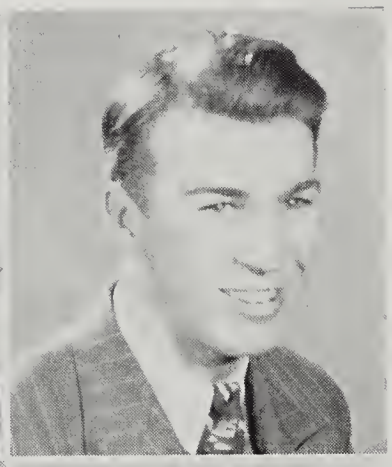

DAVID DOUGHTY

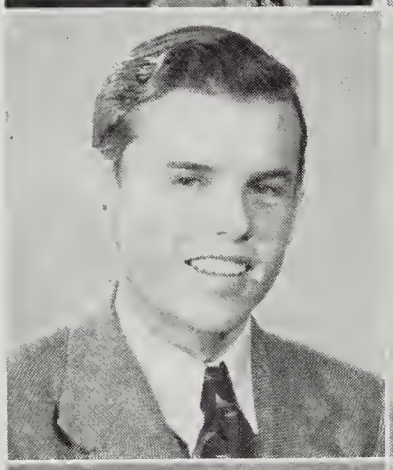

HAROLD EASON

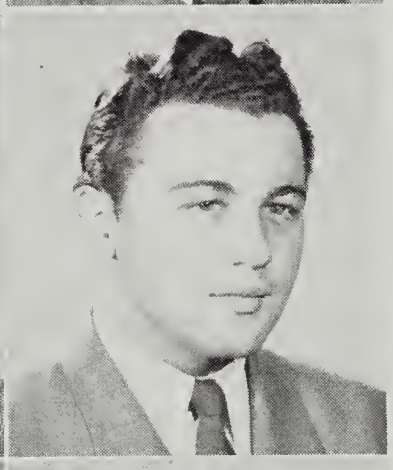

JAMES EDWARDS

KATHERINE ELLIOTT

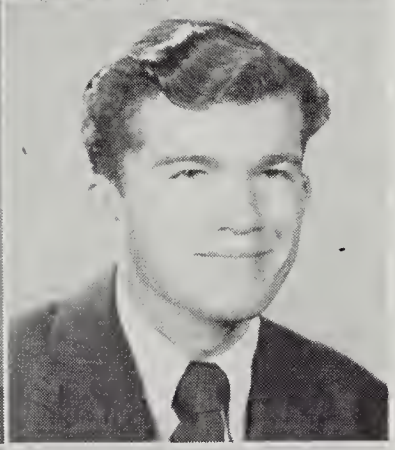

MELVIN FIELDS

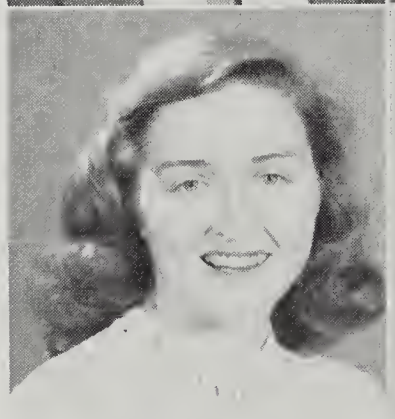

JUNE FOREMAN

DORIS ANN FROST

ELEANOR HAAS

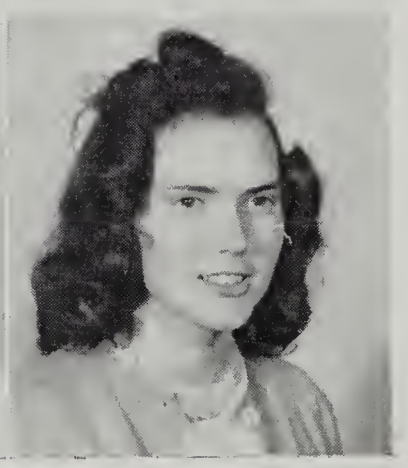

MARION HARMON

SENIORS

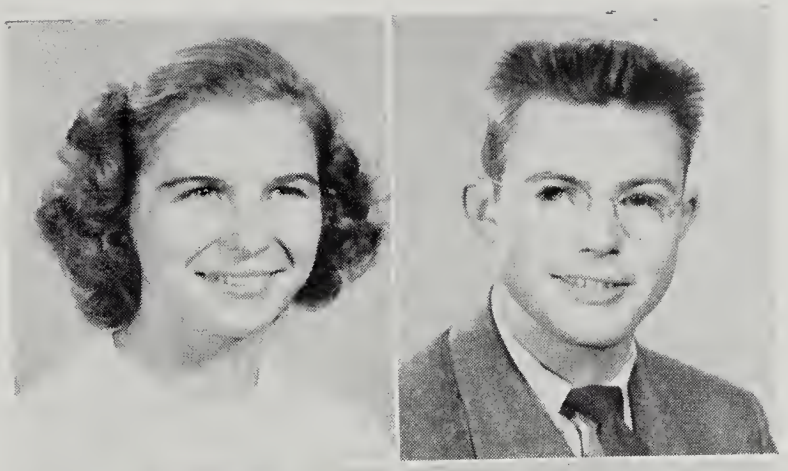

MARGARET HICKS

LINWOOD HUDGINS

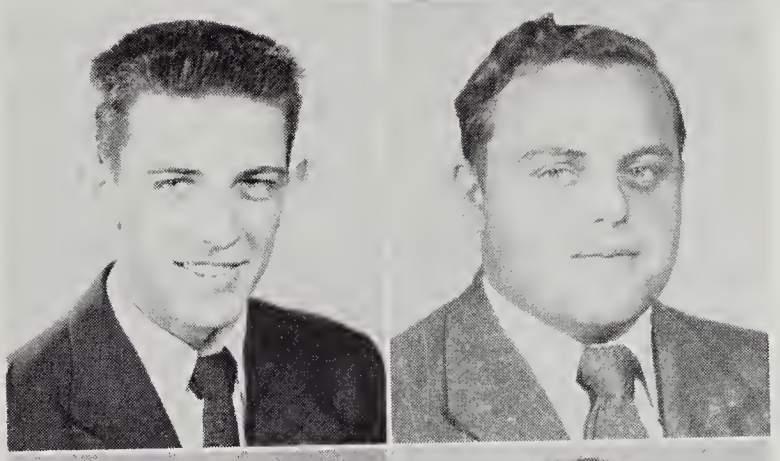

MATT HUDGINS

JACK LENNON

WILLIAM LOWRY

EDWARD MacMILLIAN

FRED MERRILL

HILBERT MIDGETTE

MARIE OLD

BARBARA OWENS

SENIORS

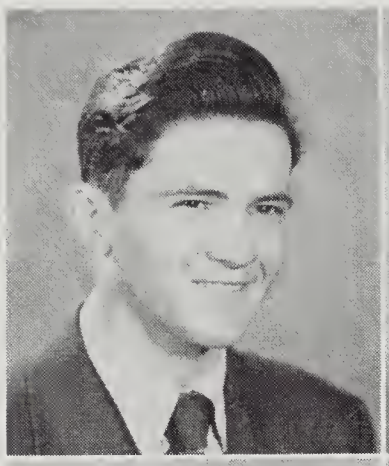

AUBREY PARKER

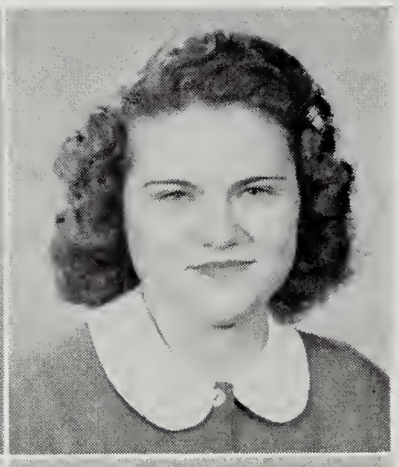

ANNIE MAE PHELPS

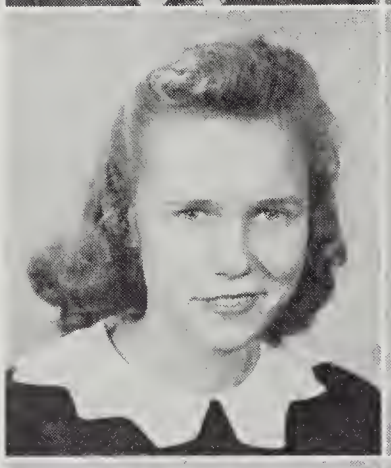

EVELYN POWERS

FLORENCE POWERS

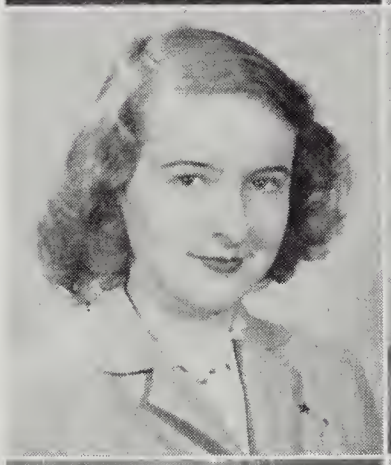

JEAN SANDERLIN

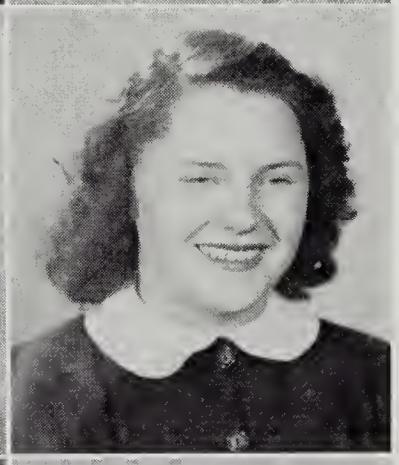

RUBY SOREY

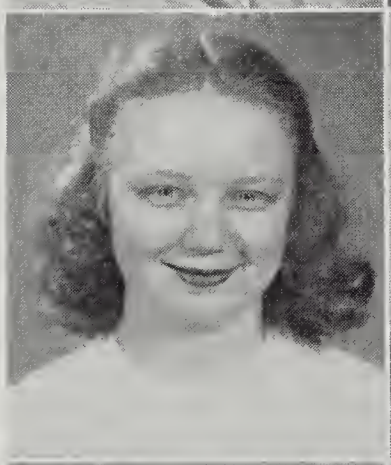

THELMA SPEIGHT

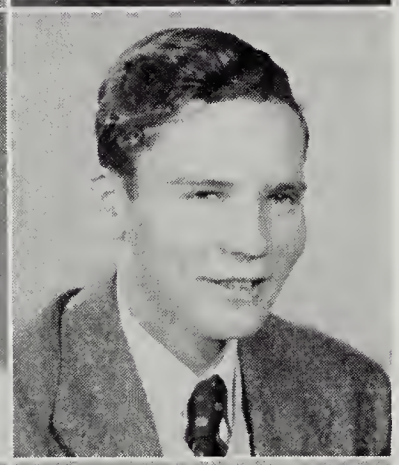

VIRGIL STONECYPHER

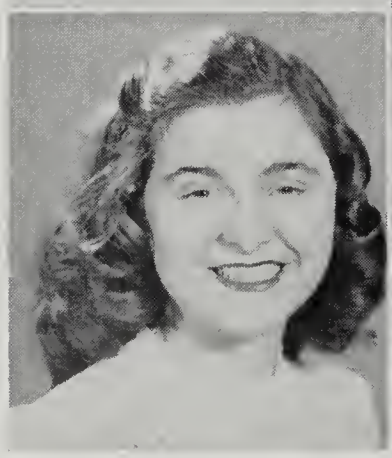

HAZEL SWAIN

PAULINE TENNEFOSS

SENIORS

RICHARD THOMPSON

EVELYN UMPHLETT

RICHARD VANDERPLOEG

JAMES WARD

NELL WHITAKER

MARGUERITE WILLIAMS

JUNIORS

ELEANOR THOMASON, JOANNE DOMOKOS.....*Co-Presidents*

BESSIE VINSON.....*Vice President*

JEAN WARREN.....*Secretary*

MARLENE GARNER.....*Treasurer*

IRVIN KIFF.....*Historian*

MARY ALLEN SNOW, ERNEST CALHOUN.....*Student Council Representatives*

Seated: First Row: Marlene Garner, Mollie Dixon, Margaret Doughty, Louise Daniels, Caroline Lee, Joanne Domokas, Cynthia Eason, Frances Eason, Eunice Cuthrell, Atheline Ambrose, Dorothy Carawan, Virginia Lee, Flora Nell Faircloth.
Second Row: Frank Jennings, Robert Clifton, Ruth Clarke, Martha Gibbs, Hope Lewark, Dorothy Keith, Barbara Brickhouse, Maurice Churn, Irvin Kiff, James Gower.
Third Row: Roger Frost, Ernest Calhoun, T. Ray Hassell, Winfred Davis, Claude Jones, Glenn Gammon, Garland Davis, Earl Gilbert, Melick Godfery.

JUNIORS

The Junor Class of 1947-48 has striven for and obtained a solidarity which has overcome the difficulties prevalent in the existing two school relationship.

The class has given generously of its members to all phases of school activities. The Juniors are foremost in the ranks of those who lead and accomplish.

We look to the Spring with its Junior Play, the Junior-Senior Dance, and hayrides.

First Row: Jean Warren, Frances Ridgewell, Connie Pendleton, Elizabeth Squires, Eleanor Thomason, Maggie Roberson, Sophronia Pratt, Lois Thomas, Mary Allen Snow, Lyndell Nichols, Bessie Vinson, Mattie Brickhouse, Thelma Gilbert.
Second Row: Algie Ward, Weba Vanderploeg, Farney Smith, Bobby Palmore, James Tate, Atlee Troyer.
Third Row: Milburn Wilson, Porter Williamson, Vernon Unser, Harlan Willis, Jack Williams, Rona Carawan, Glenn Poyner, David Saunders.

SOPHOMORES

Row One: Florence Eason, Barbara Walston, Doris De Ford, Nellie Culpepper, Wilma Hall, Joan Hoggard, Virginia Smithson, Clara Ann Norfleet, Vivian Waters, Sadie Davis. Row Two: Conley Edwards, Hubert Powers, James Whitehurst, Miss Hogg, Jackie Foreman, Mary Alice Davis, Nellie Cahoon, Lorelle Bell, Elsie Cuthrell, Mary Cahoon, Evelyn Cherry, James Hayes, Floyd Cahoon. Row Three: Glenn Weatherly, Bently Sawyer, Benny Brothers, Ben Cole, James White, Eugene Keith, Max Edwards, Vincent Montague, Leroy Creekmore, Jimmie Allen, Millard Amerson.

Row One: Cynthia Ambrose, Elsie Ewell, Mary Carawan, Betty Bruce, Mary Anne Livingston, Yvonne Hassell, Rosa Belle Bolsam, Frances Walker, Mary Alice Nash, Katherine Chappel, Frances Frost, Irene Chappel, Shirley Hicks, Sarah Gibbs. Row Two: Jackie Churn, Miss Payne, Carol Palmore, Marvin Godfrey, Mary Virginia Cox, Doris Rauler-son, Faye Morrow, Marie Gard, Estelle Swain, Hyacinth Miller, Joyce Ashley, Louise Reel, Norma Jean Barbour, Sue Flemming, Mrs. Murden. Row Three: J. E. Newbern, Winslow Watson, Leonard Killian, John Tucker, Raymond Askew, Michael Besso, Jimmy Reynolds, Tony Griffin, Johnnie Twine, Ray Gallimore, Davis Mellott.

EIGHTH GRADE

First Row: Ray Hackworth, Jean Edwards, Barbara Sermons, Hope MacDonald, Gladys Sawyer, Cora Mac Sykes, Bernice Sculthorpe, Earl Ramsey. Second Row: Miss Riddick, Louise Keith, Jean Johnson, Margaret Street, Yvonne Harris, Beverly Simmons, Mary Forehand, Dorothy Doxie, Diana Owens, Danny Hayes. Third Row: Horace Weatherly, Jack Peoples, Eddie Payne.

First Row: Barbara Styron, Carolyn Pew, Isabelle McNulty, Margie Wyedbec, Ruby Tubbs, Joan Creekmore, Meriline Dozier, Elizabeth Sawyer. Second Row: Miss Riddick, Evelyn Smith, Jane Elliot, Joyce Ballance. Third Row: Buddy Allen, Raymond Umphlett, Jimmy Calhoon, Robert Mercer, Cecil Jennings, Kenneth Callihan, Wayne Hogge, Lloyd Sawyer, Larry Johnson.

SEVENTH GRADE

First Row: Shirley Paxson, Mary Lewis Williamson, Lillian Chappell, Audrey Tennefoss, Dorothy Pratt, Frances McNeil, Barbara Dodd, Margaret Gibbs, Ann Barton, Kathyrn White, Virginia Hayes, Jean Kight, Carolyn Swift. Second Row: Mrs. Catherine M. Pierce (teacher), Tommy Johnson, D. W. McKenney, Harold Carson, Bobby Heath, Robert Swift, Dolores Commander, Darlene Hardison, Shirley Gower, Betty Fentress, Louis Andrew, Larry Williams. Third Row: Thurman Carawan, Norman Hollowell, Frank Beasley, Wendell Sawyer, Marcus Silvers, Elpidio Manoso, Charles Hewitt, James Everton, Eugene Rawls, Robert McPherson, Claude Porter, Edward Bennett, Billy Lohring

First Row: Robert Hitchings, Bobby Olah, Billy Morgan, Phyllis Hicks, Carole Gray, Faye Hall, Avery Ann Eves, Millie Street, Minnie Marie Elliott, Betty Blake, Jeanette Thomas, Barbara Culpepper, Wilbur Parker, Billy Cutrell. Second Row: Billy Hollowell, George Ferebee, Billy Matthews, Lionel Sawyer, Shirley Halstead, Gertie Clarke, Martha Ward, Josephine Holloman, Dolores Fisher, Charlotte Faircloth, Betty Davis, Louise Hicks, Gerald Dixon, Harry Curling, Chapman Forbes, Bernarr Mathias, Billy Phelps. Third Row: Keeling Frost, Mrs. Pendleton, Mrs. K. Curling, James Todd, Charles Sharpe, James Jones, Dale Edwards, C. B. Curles, Kennith Warren, Billy Hall, Roy Padon, Pat Riddick, Clarence Zeedyk, Steven Squires.

Book Three

Activities

THE TWOSOME STAFF

Seated: Mr. Appenzeller, Thelma Speight, Mary Jo Jennings, Jean Sanderlin, Marion Harmon, Paige Gray, Joyce Payne, Connie Pendleton, Marlene Garner.
Standing: Robert Meginley, Thema Clark, Peggy James, Katherine Dodd, Eleanor Haas, June Curling, Mary Allen Snow, Bessie Vinson, Barbara Owens, Katherine Elliot, Charlotte Ansell, Doris Anne Frost, Lois Thomas, Marguerite Williams, Peggy Riddick, Margaret Doughty, Cynthia Eason, Molly Dixon, Aubrey Parker, Frances Eason.

PAIGE GRAY.....*Editor-in-Chief*
JEAN SANDERLIN.....*Associate Editor*
MARION HARMON.....*Business Manager*
MARLENE GARNER.....*Feature Editor*
CONNIE PENDLETON.....*Advertising Manager*
KATHERINE DODD, KATHERINE ELLIOT.....*Art Editors*
ELEANOR HAAS.....*Photographer*
DORIS ANNE FROST.....*Circulation Manager*
AUBREY PARKER, ROBERT MEGINLEY.....*Boys' Sports Editors*

ASSISTANTS

MOLLY DIXON.....*Feature*
THELMA SPEIGHT, JOYCE PAYNE, MARGARET DOUGHTY, FRANCES EASON.....*Advertising*
JUNE CURLING, THELMA CLARK.....*Art*
MARY ALLEN SNOW, BESSIE VINSON, BARBARA OWENS, CHARLOTTE ANSELL, LOIS THOMAS, MARGUERITE WILLIAMS, PEGGY RIDDICK, CYNTHIA EASON, MARY JO JENNINGS, PEGGY JAMES.....*Circulation*

STUDENT COUNCIL

Seated: Ernest Calhoun, Bessie Vinson, Marlene Garner, Robert Cooke, Billy Lowry, Paige Gray, Connie Pendleton, Cynthia Eason.

Standing: Mr. Appenzeller, James Allen, Mary Ann Livingstone, June Foreman, Jean Sanderlin, Mary Allen Sow, Mary Jo Jennings, Matt Hudgins, Joyce Payne, Eleanor Thomason, Yvonne Hassell, Rosa Belle Balsom, Florence Eason, James Hayes.

OFFICERS

WILLIAM LOWRY, ROBERT COOKE.....*Co-Presidents*

BESSIE VINSON, CONNIE PENDLETON.....*Co-Vice Presidents*

MATT HUDGINS.....*Treasurer*

MARLENE GARNER.....*Secretary*

FLORENCE EASON.....*Reporter*

HICKORY ELEMENTARY S. C. A.

First Row: Patsy Forest, June Ray Proctor, Jean Lowry, Betty Ann Pereira, Mary Ann Allen. Second Row: Frances Lee, Patsy Pendleton, Clarence Zeedyke, Barbara Culpepper. Third Row: Shirley Halstead, Mrs. Curling, sponsor.

GREAT BRIDGE ELEMENTARY S. C. A.

First Row: Betty Deibler, Helen Creekmore, Kay Hudgins, Jean Kight, Alice Neal Sawyer, Vivian Olds, Gloria Sawyer. Second Row: (Standing) Thomas Clarke, Miss J. Gammon, Dorothy Pratt, Barbara Dodd, Mary Lewis Williamson, Shirley Paxson, Bettie Fentress, Shirley Gower, Norma Jones, Bettie Hudgins, Charlie Hewitt, Frances McNeil, Phillip Parker.

THE CAUSEWAY

The first edition of the Great Bridge-Hickory newspaper was received with enthusiasm by the student body. Each edition has brought increasing acclaim until *The Causeway* is now a permanent publication.

The staff is working hard to obtain a high standard of presentation and to increase the frequency of publication.

JAMES HAYES.....*Editor*
LOIS THOMAS.....*Feature Editor*
FRANCES EASON.....*News Editor*
JIMMY ALLEN.....*Boys Sports Editor*
CONNIE PENDLETON.....*Girls Sports Editor*
THELMA CLARK.....*Art Editor*
DOROTHY CARAWAN.....*Circulation Manager*
PEGGY RIDDICK.....*Advertising Manager*

Seated: Peggy Riddick, Thelma Clark, Frances Eason, James Hayes, Lois Thomas, Connie Pendleton, Jimmy Allen.
Standing: Mrs. Murden, Yvonne Hassell, Robert Clifton, Mary Carawan, Betty Bruce, Ben Cole, John Tucker, Dorothy Carawan, Miss Boggs, J. E. Newbern.

BAND

Seated: Paul Sharp, Eleanor Thomason, Hope Lewark, Mary Ann Cooke, Porter Williamson, D. W. McKenney, Bentley Sawyer, James Ward, Ben Cole, Jimmy Tate, Robert Cooke, Michael Besso, Margurite Barnard, Richard Cooke.

Standing: Maggie Belle Roberson, Rolfe Carawan, Garland Davis, Sophronia Pratt, Tony Griffin, Mr. Hall, Bessie Vinson, Donald Cross, Richard Thompson.

Working steadily under the able supervision of Mr. Guy Hall, the high school band has shown definite improvement this year. The organization began rehearsals with a relatively inexperienced group, but practice has had its reward. By the last part of the football season the group was able to perform at several games and to receive the plaudits and appreciation of those present.

The band is working today with an eye to the future. They are visualizing beyond this year's Spring Musical Festival to the coming years of bright uniforms and snappy drill formations. They are faithfully laying today the foundations for the bands to arise in the future. The students and school supporters can be proud of its band.

BETA CLUB

First Row: June Foreman, Jean Sanderlin, Elizabeth Cherry, Atlee Troyer, Marlene Garner, Mollie Dixon, Lois Thomas.

Second Row: Dorothy Carawan, Marguerite Williams, Mary Jo Jennings, Charlotte Ansell, Thelma Gilbert, Peggy James, Peggy Riddick, Miss A. Payne.

Third Row: Lyndell Nichols, Joyce Payne, Bessie Vinson, Mary Allen Snow, Connie Pendleton, Frances Eason.

The National Beta Club is a non-secret organization and leadership service club for High School students of America.

The Great Bridge-Hickory Beta Club has twenty members, all honor students. These members are striving to complete several projects launched this year to foster the welfare and progress of the school. Sponsored by Miss Ann Payne, the group is faithfully attempting to instill in the hearts of all students the motto of the Club:

"Help us to lead by serving others"

OFFICERS FOR THE 1947-1948 SESSION

CONNIE PENDLETON.....*President*
ELIZABETH CHERRY.....*Vice President*
CHARLOTTE ANSELL.....*Secretary*
JEAN SANDERLIN.....*Treasurer*
FRANCES EASON.....*Reporter*

FRENCH CLUB

First Row: Nell Whitaker, Marie Gard, Dorathy Carawan, Lois Thomas, Frances Eason, Connie Pendleon, Cythia Eason.
Second Row: Marguerite Williams, Mary Jo Jennings, Lyndell Nichols, Bessie Vinson, Hilbert Midgette, Mary Allen Snow, Mary Carawan, Betty Bruce, Miss L. Payne.
Third Row: David Sanders, Irvin Kiff, John Tucker, T. Ray Hassell, James Hayes, J. E. Newbern.

The French Club was organized last year by members of the second year French class. Membership this year has been extended to members of the first year French class who have obtained honor grades.

The objectives of the club are to learn to pronounce French more correctly, to learn more conversational French, to further interest in our French classes, to get a better reading knowledge of French, and to promote correspondence with French residents abroad.

OFFICERS

JOHN TUCKER.....*President*
FRANCES EASON.....*Vice President*
LOIS THOMAS.....*Secretary*
NELL WHITAKER.....*Treasurer*
MARY ALLEN SNOW.....*Reporter*

LIBRARY CLUB

The Library Club is sponsored by Mrs. Ruby Hannah. The primary purpose of the organization is the rendering of library service to the students and faculty. The members assist in checking books, binding and marking books, keeping the shelves in order and participating in all phases of library operation.

In cooperation with the librarian, the club assumes duties in the distribution and operation of audio-visual aids.

The group has set a standard in good library practices and has met that standard with energy, cooperation, and organization.

Seated: Mary Alice Nash, Louise Reel, Irene Padon, Katherine Elliott, Marion Harmon, Ann Palmer, Estelle Swain, Lois Robertson.
Standing: Mrs. Hannah, Yvonne Hassell, Mary Virginia Cox, Elwood Barnard, Marvin Godfrey, Millard Amerson, Billy White, Martha Gibbs.

SAFETY PATROL—HICKORY

First Row: Jim Lee, Donald Warren, Phylis Hicks, Barbara Culpepper, Shirley Gilbert, Shirley Ewell, Dorothy Squires, Wilbur Parker, Nat Kerlin. Second Row: Mrs Clendenning, L. W. Whitfield, Kenneth Warren, Billy Matthews, Horace Weatherly, Jack Peoples, Ray Proctor, Frankie Deibler, Harry Faircloth.

SAFETY PATROL—GREAT BRIDGE

First Row: Glenn Hooker, Archie Merrill, Shirley Parker, Bettie Hudgins, Myrna Whitehurst, Norma Dixon, Margaret Chamberlain, Patricia Goodwin, George Stonecypher, Aubrey Williams. Second Row: Mary Alice Nash, Katherine Chappell, Sarah Gibbs, Virgil Stonecypher, Marie Old, Joyce Payne, Margurite Barnard, Barbara Owens, Dorothy Sykes, Mr. Griffin, Mary Lewis Williamson, Ronald Paras, Frances McNeil. Third Row: Marvin Godfrey, Don Raulerson, Carroll Palmore, Charles Hewitt, Billy White, Larry Williams, Eugene Rawls.

4-H CLUB

GREAT BRIDGE

First Row: Hugh Old, Richard Bruce, Steve Edwards, Donald Wood, John Raulerson, Edward McQuitty, Kenneth Squires, Billy Moulton. Second Row: Archie Merriell, Walter Melson, Robert Swift, Glenn Hooker, Donald Campbell, Keith Edwards, Charles Megginson, Frankie Beasley. Third Row: Davis Mellott, Otah White, J. E. Newbern, Donald Ravlerson, Porter Williamson, Wallace Farmer, Edward Lee Sawyer, Larry Williamson Fourth Row: Ben Cole, Leonard Killian, Raymond Askew, Vernon Unser, Jack Williams, Algie Ward, Ray Gallimore.

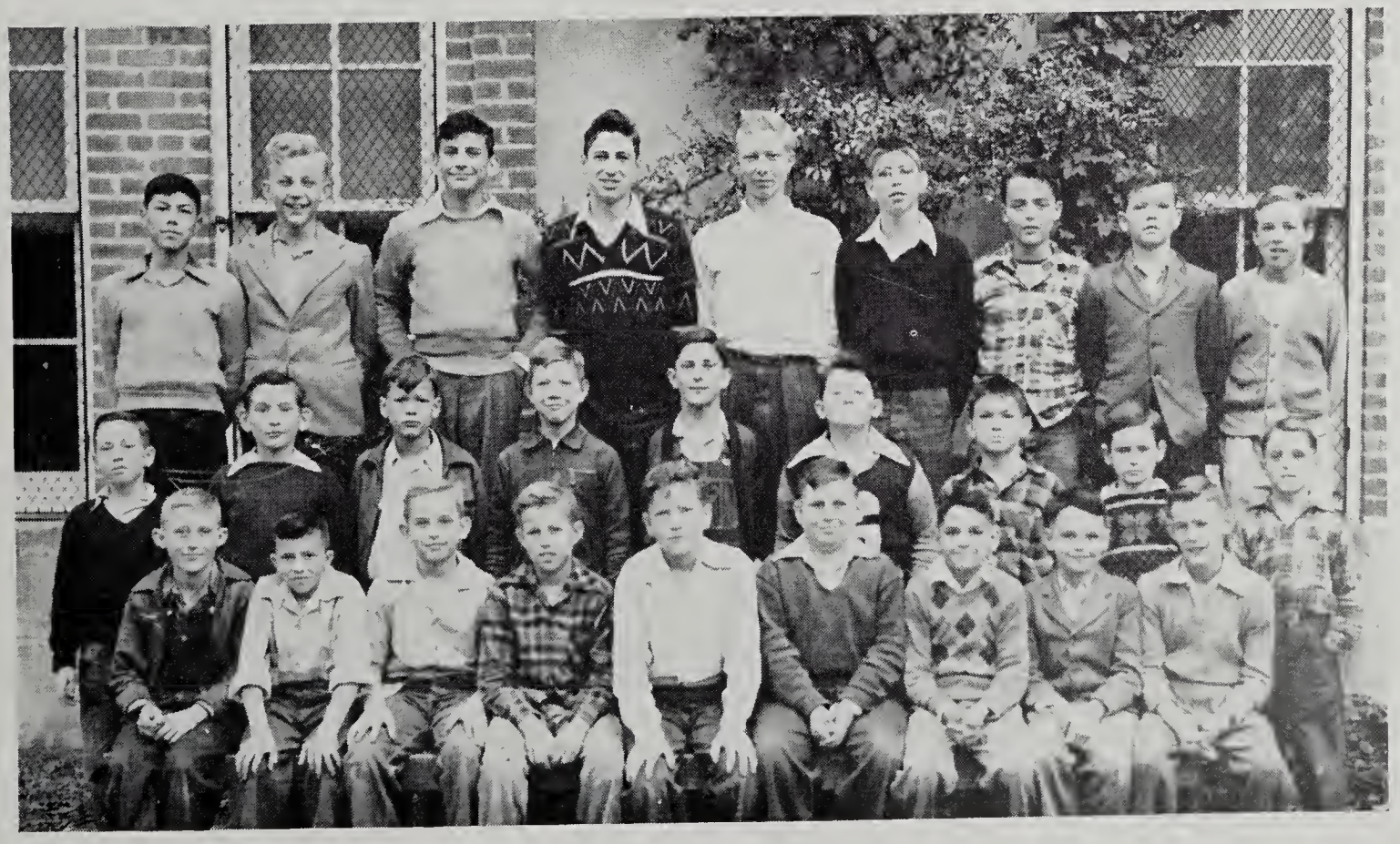

HICKORY

First Row: M. L. Burgess, Wilbur Lee Parker, Jack Sanderlin, Gilbert Sawyer, Sidney Charlton, Collie Brickhouse, Edward Allen, Denver Allen, Earl Ramsey. Sceond Row: Stanley Hieks, James Bussey, Charles Gilbert, Clarenee Zeedyk, Harold Breeden, Larry Johnson, John Foreman, Fleetwood Culpepper, Eugene Todd. Third Row: Danny Hayes, Wayne Stagg, Martin Domokos, Horaee Weatherly, Jaek Peoples, Benny Brothers, George Sawyer, James Bullard, Robert Hitchings.

FUTURE FARMERS OF AMERICA

Front Row: Davis Mellott, Charles Dranghon, Johnnie Twine, Earl Berry, Mickey Umphlett, Marvin Pratt, Bennie Brothers, Frank Jennings.

Second Row: Mr. Pierce, Floyd Cahoon, James Whitehurst, Weba Vanderploeg, Glen Weatherly, Vince Montague, James Reynolds, Roger Frost.

Third Row: Farney Smith, Jackie Churn, Melvin Fields, Jack Williams, Claude Jones, Fred Merrill, Edgar White, Harlan Willis, Raymond Askew.

FUTURE HOMEMAKERS OF AMERICA

First Row: Sadie Davis, Frances Walker, Mary Nash, Shirley Hicks, Elsie Ewell, Cynthia Ambrose, Sarah Gibbs, Florence Eason, Barbara Walston, Eunice Cuthrell, Frances O'Neal, Virginia Lee. Second Row: Evelyn Cherry, Doris DeFord, Bettie Basnight, Nellie Culpepper, Wilma Hall, Louise Reel, Evelyn Umphlett, Margie Old, Ruby Sorey, Florence Powers, Annie Mae Phelps, Pauline Tennefoss, Mary Allen Snow, Evelyn Powers, Caroline Lee, Doris Cuthrell. Third Row: Sponsor, Miss Ruth A. Halstead, Mary Cahoon, Nellie Cahoon, Ann Palmer, Lois Robertson, Mary Cooke, Doris Raulerson, Mattie Brickhouse, Hazel Swain, Joyce Ashley, Norma Barbour, Hyacinth Miller, Irene Padon, Jackie Foreman, Jean Warren, Marie Old, Athlene Ambrose.

First Row: Jean Edwards, Barbara Sermons, Merilene Dozier, Ruby Tubbs, Ann Dixon, Ann Brothers, Janey Hudgins, Marjorie Whedbee, Delores Cahoon. Second Row: Miss Ruth A. Halstead, Spensor, Elizabeth Sawyer, Joan Creekmore, Bernice Sculthrope, Jackie Snell, Dianna Owens, Joyce Ballance, Jane Elliott, Carolyn Pugh, Marie Hicks, Jean Johnson, Hope McDonald, Gladys Sawyer. Third Row: Margaret Street, Louise Keith, Yvonne Harris, Mary Forehand, Barbara Styron, Isabelle McNulty, Evelyn Smith, Dorothy Doxie, Beverly Simmons, Cora Sykes.

VARSITY CLUB

This year saw the initial organization of the Varsity Club under the sponsorship of Coach Ridings. Eligibility for the organization is limited to any person awarded a varsity letter for participation in inter-scholastic athletic competition.

The purpose of the club is to promote athletics at Great Bridge-Hickory, to bring about close cooperation between coaches and athletes, to encourage good sportsmanship, to promote school spirit, and to promote loyalty to the club and school.

OFFICERS

LINWOOD HUDGINS.....*President*
PAIGE GRAY.....*Vice President*
MARLENE GARNER.....*Secretary*
CONNIE PENDLETON.....*Treasurer*
JUNE FOREMAN.....*Reporter*
J. C. EDWARDS.....*Sergeant-at-Arms*

First Row: Marguerite Williams, Charlotte Ansell, Marlene Garner, Sophronia Pratt, Estelle Swain, Eleanor Thomason, Dorothy Carawan, Lois Roberson, Frances Eason Frances Ridgewell, Paige Gray, June Foreman, Connie Pendleton, Virginia Lee.
Second Row: William Lowry, William Needham, T. Ray Hassell, James Edwards, Garland Davis, Robert Cooke, Fred Merrill, Linwood Hudgins, James Gower, Matt Hudgins, David Doughty, Joyce Warren.
Third Row: Mr. Ridings, James Ward, Donald Cross,Robert Meginley, Richard Vanderploeg, Edward MacMillan, Jack Williams, Francis Sawyer, Raymond Askew, Jack Lennon.

GLEE CLUB

First Row: Peggy James, Marguerite Williams, Frances Frost, Joyce Payne, Paige Gray, Louise Reel, Mary Alice Nash, Dorothy Carawan, Joanne Domokos, Cynthia Eason, Molly Dixon, Sophronia Pratt, Maggie Belle Roberson, Hope Lewark, Nell Whitaker, Margurite Barnard, Mary Ann Livingstone, Thelma Clark, Sue Flemming.

Second Row: Charlotte Ansell, Hilbert Midgette, Barbara Owens, Thelma Speight, Doris Anne Frost, Hazel Swain, Eleanor Thomason, Marlene Garner, Margaret Doughty, Katherine Chappel, Irene Chappel, Mary Carawan, Betty Bruce, Lyndell Nichols, Faye Morrow, Yvonne Hassell, Bessie Vinson, Mary Anne Cooke, Rosa Belle Balsom, Estelle Swain.

Third Row: J. E. Newbern, Bradford Ward, Ben Cole, Robert Cooke, Porter Williamson, James Lee Bullifin, Jimmy Tate, Atlee Troyer, James Hayes, Billy Blake, James Allen, Mr. Hall.

Under the sponsorship of Mr. Guy Hall, the Great Bridge-Hickory Glee Club has received enthusiastic support this year. Membership is larger than at anytime in the history of its organization and the interest shown by members and supporters is encouraging.

1. Three Stooges. 2. Leonard. 3. Hopeless. 4. Big Cheese. 5. Sharp Shooter. 6. Going Steady. 7. Miss West—Cutie. 8. Mrs. Murden—She's Nice. 9. Rough Necks. 10. Miss Payne—Georgia Peach. 11. Heavens! What's This. 12. He Uses Ipana. 13. Finally—The New Building. 14. Ramie. 15. One On Two And Two On One. 16. Professor. 17. Three Idiots. 18. Two Of A Kind. 19. Gruesome Twosome. 20. Curly. 21. In The Groove. 22. "Editor". 23. "Van". 24. Unusual. 25. Any Body Got A Pin. 26. Stadium. 27. Dressed To Kill. 28. Two Yokels. 29. Bathing Beauty. 30. At School Too! 31. "Bob". 32. Bobbie Sox. 33. What! No Girl. 34. Three Seniors. 35. Camera Shy. 36. Just A Part Of Them. 37. The Foursome. 38. Guess Who?

Book Four

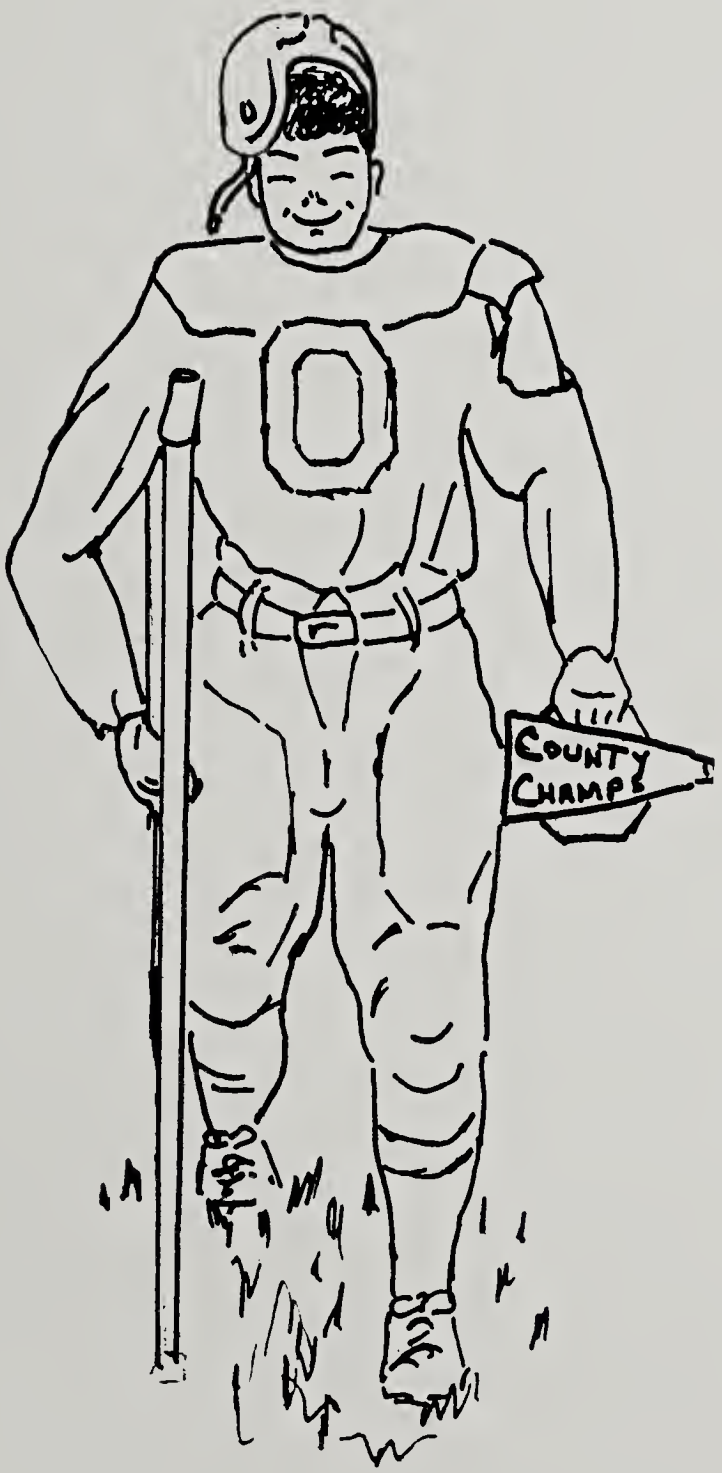

Athletics

CHEERLEADERS

Kneeling: Paige Gray.
First Row: Sophronia Pratt, Frances Eason, Dorothy Carawan, Marlene Garner, Virginia Lee, Lois Roberson.
Second Row: Marguerite Williams, Estelle Swain, Charlotte Ansell, Eleanor Thomason, Frances Ridgewell.

When the going gets tough and spirits begin to falter the margin of victory falls in the capable hands of our cheerleaders. Led by Paige Gray, the group brought hope out of dispair with resounding cheers swelling in unison upon the night air.

There were no headlines for this team or mythical "all county" honors, but to us who know they are our "All Americans."

FOOTBALL

Paced by a strong line and fleet backfield, the Great Bridge-Hickory football team fought through the greatest season of its history. Making up the lack of reserves with fight and courage, the team surged its way to the County Championship and a comfortable position in the upper division in the Group II standings.

After losing a heartbreaking opener to a heavily manned Cradock eleven, the GreatBridge-Hickory charges rebounded and defeated all County opposition on its schedule. The teams produced a powerful offensive generating out of the single wing and obtained greatness in defense.

All County honors were shared by Matt Hudgins, Jimmy Gower, David Doughty, and Linwood Hudgins. Halfback Matt Hudgins received further honors by being placed on the second team of the mythical Group II All Star eleven.

To Coach Ridings and his gallant boys go the admiration of all their faithful followers.

"You were often out-manned, but never out-fought!"

First Row: Billy Lowry, Matt Hudgins, Richard Vanderploeg, David Doughty, Aubrey Parker, J. C. Edwards, Robert Cooke, Linwood Hudgins, Fred Merrill, Edward MacMillan.
Second Row: Coach Jack Ridings, Robert Meginley, Garland Davis, Joseph Roberson, William Needham, T. Ray Hassell, James Gower, Glenn Gammon, Irving Kiff, Rolfe Carawan, Coach Frank Pierce.
Third Row: James Allen, Maurice Churn, David Sanders, Johnnie Twine, Marvin Pratt, Jack Williams, Mickey Umphlett, Rona Carawan, Richard Cooke, Tony Griffin.

BOYS' BASKETBALL

Kneeling: Ernest Calhoun, Robert Cooke, Billy Lowry, Glenn Gammon, Matt Hudgins, Elwood Barnard, David Doughty, Harold Eason, Garland Davis, Edward MacMillan, Attlee Troyer, Jimmy Allen, Manager.
Standing: Mr. Eley and Mr. Ridings.

The 1948 season was not a particularly successful one in the win and loss Column for the Great Bridge-Hickory quint, but there were highlights to brighten the situation. Three of the games listed as defeats were lost by the margin of a field goal. The club produced a fighting spirit and remained a threat throughout the season.

Matt Hudgins was high scorer for the team with 230 points.

	Opponent	G. B.-H.	Place
Dec. 12—Cradock	42	22	Away
Dec. 16—Suffolk	39	18	Away
Dec. 18—Oceana	16	40	Home
Jan. 6—Kempsville	32	43	Home
Jan.9—Portlock	30	36	Away
Jan. 13—Churchland	47	26	Home
Jan. 16—Poquoson	36	32	Away
Jan. 20—Mathew Whaley	39	37	Home
Jan. 23—Deep Creek	22	51	Home
Jan. 30—South Norfolk	34	25	Away
Feb. 3—Cradock	51	39	Home
Feb. 6—Suffolk	53	15	Home
Feb. 10—Poquoson	42	47	Home
Feb. 13—Oceana	49	30	Home
Feb. 17—Kempsville	25	23	Away
Feb. 20—Portlock	27	25	Home
Feb. 24—Churchland	46	16	Away
Feb. 27—Warwick	48	21	Away

GIRLS' BASKETBALL

Seated: Virginia Smithson, Marlene Garner, Molly Dixon, Jean Sanderlin, Joyce Warren, Joanne Hoggard, Frances Ridgewell, Cynthia Eason, Vivian Waters.
Standing: Mr. Eley, Coach, Jean Warren, Connie Pendleton, Mary Jo Jennings, Barbara Brickhouse, Marguerite Barnard, Lorelle Belle, Eleanor Thomason, Jackie Foreman, Florence Eason, Mr. Ridings, Coach.

	Opponent	*G. B.-H.*	*Place*
Dec. 12—Cradock	21	15	Away
Dec. 18—Oceana	26	17	Away
Jan. 6—Kempsville	46	36	Home
Jan. 9—Portlock	22	19	Away
Jan. 13—Churchland	38	44	Home
Jan. 16—Poquoson	10	19	Away
Jan. 23—Deep Creek	23	32	Home
Jan. 30—South Norfolk	27	24	Away
Feb. 6—Suffolk	25	17	Home
Feb. 13—Oceana	46	42	Home
Feb. 17—Kempsville	39	37	Away
Feb. 19—Cradock	40	24	Home
Feb. 20—Portlock	18	19	Home
Feb. 24—Churchland	21	21	Away

The 1948 season was not outstanding for the girls, although they played some exciting games. This kept the spectators on the edge of their seats. Even in defeat the girls looked good, and they were never outplayed by many points.

The play of Joyce Warren was outstanding for the Great Bridge-Hickory cagers.

BASEBALL 1947

The Great Bridge-Hickory nine opened the season with an impressive win against Creeds. After the opener the lack of experience was the primary factor leading to a losing streak. Confidence was gained with each contest and the club became a threat. On May 2nd the team stunned local baseball circles by upsetting a highly favored, league-leading Broad Creek combine.

Coach Ridings with his program of constant practice and teamwork saw his team improve and win. To him and his boys we tip our hat.

Creeds	3	Great Bridge-Hickory	18
Morrison	15	Great Bridge-Hickory	2
Poquoson	7	Great Bridge-Hickory	5
South Norfolk	15	Great Bridge-Hickory	8
Suffolk	15	Great Bridge-Hickory	5
Alexander Park	5	Great Bridge-Hickory	20
Broad Creek	0	Great Bridge-Hickory	7
Churchland	11	Great Bridge-Hickory	2
Cradock	9	Great Bridge-Hickory	5
Deep Creek	1	Great Bridge-Hickory	3
Oceana		Great Bridge-Hickory	3
Portlock	8	Great Bridge-Hickory	17

SOFTBALL 1947

The Girls' Softball season got underway with great enthusiasm. Although few games were scheduled the girls did very well, showing splendid spirit and good sportsmanship.

The team was ably coached by Mr. Thomas whose untiring efforts developed a club that was feared by all opposition.

Deep Creek	8	Great Bridge-Hickory	6
Norview	4	Great Bridge-Hickory	23
Broad Creek	10	Great Bridge-Hickory	8
Cradock	1	Great Bridge-Hickory	27
Portlock	4	Great Bridge-Hickory	21
Alexander Park	16	Great Bridge-Hickory	15

SENIOR STATISTICS

CHARLOTTE ANSELL—Varsity Club; Yearbook, Glee Club; Junior Play; Secretary, Beta Club; Cheerleader; Treasurer, Freshman Class; Treasurer, Sophomore Class.
ELWOOD BARNARD—Basketball; Glee Club.
EARL BERRY—F. F. A.; 4-H Club; Junior Play.
BILLY BLAKE—Glee Club; 4-H Club; Junior Play; Band; Vice-President, F. F. A.
JAMES LEE BULIFIN—Secretary, F. F. A.; 4-H Club; Junior Play.
THELMA CLARKE—Yearbook; Glee Club; Newspaper.
ELIZABETH CHERRY—President, F. H. A.; Vice-President, Beta Club; Glee Club.
MARY ANN COOKE—Dramatic Club; Glee Club; Band; Junior Play.
ROBERT COOKE—Varsity Club; Glee Club; Band; Junior Play; Baseball; Football; Basketball; President, Junior Class; Co-President of Student Council.
DONALD CROSS—4-H Club; Varsity Club; Glee Club; Band; Football.
DAVID DOUGHTY—Varsity Club; Dramatic Club; Junior Play; Senior Play; Baseball; Football; Basketball; Glee Club; Band.
ARNOLD DeWALD—Baseball; Football; F. F. A.
KATHERINE DODD—Glee Club; Dramatic Club; Yearbook.
HAROLD EASON—Junior Play; President, F. F. A.; 4-H Club; Baseball Manager; Basketball.
J. C. EDWARDS—Varsity Club; Football.
KATHERINE ELLIOTT—Dramatic Club; Safety Patrol; Library Club; Glee Club; Softball; Secretary, Junior Class.
MELVIN FIELDS—Dramatic Club; Baseball; F. F. A.
JUNE FOREMAN—Junior Play; Treasurer, Beta Club; President, F. H. A.; President, 4-H Club; President, County S. C. A.; Basketball; Softball; French Club; Varsity Club; Beta Club; Yearbook; Secretary, Sophomore Class.
DORIS ANNE FROST—Library Club; Yearbook; Dramatic Club; 4-H Club; Glee Club; F. H. A.
PAIGE GRAY—Varsity Club; Junior Play; Basketball; Treasurer, Sophomore Class; Historian, Junior Class; Historian, Senior Class; Cheerleader, Captain; Reporter, S. C. A.; Secretary, S. C. A.; Vice-President, S. C. A.; Editor-in-chief of Yearbook.
MARION HARMON—Safety Patrol; Library Club; Glee Club; Dramatic Club; Junior Play; Softball; Treasurer, Junior Class.
ELEANOR HAAS—Yearbook; F. H. A.; Softball.
MARGARET HICKS—Glee Club; Safety Patrol.
LINWOOD HUDGINS—Football; Baseball; Basketball; Junior Play; President, Varsity Club.
MATT HUDGINS—Junior Play; Library Club; Co-Captain, Football; Captain, Basketball; Baseball; Varsity Club; President, S. C. A.; Treasurer, S. C. A.
PEGGY JAMES—Student Council; Beta Club; Yearbook; Glee Club; Treasurer, Senior Class.

SENIOR STATISTICS

MARY JO JENNINGS—President, Freshman Class; President, Senior Class; President, 4-H Club; Beta Club; Reporter of F. H. A.; Secretary of F. H. A.; Softball; Basketball; Yearbook Staff; French Club; Varsity Club; Treasurer, Junior Class.

JACK LENNON—Varsity Club; Library Club; Football Manager.

WILLIAM LOWRY—Co-President, S. C. A.; Vice-President, S. C. A.; Baseball; Basketball; Football; Varsity Club; President, Sophomore Class; President, Junior Class; F. F. A.; Safety Patrol; President, 4-H Club; Assistant Business Manager, Yearbook.

EDWARD MacMILLAN—Baseball; Basketball; Football; Varsity Club; Band.

FRED MERRILL—F. F. A.; Football.

HILBERT MIDGETTE—Safety Patrol; Dramatic Club; Glee Club; President, F. H. A.; Junior Play; Softball.

MARIE OLD—Dramatic Club; Library Club; F. H. A.; Glee Club; Safety Patrol.

MARGIE OLD—F. H. A.; Glee Club; S. C. A.; Safety Patrol; Secretary, Senior Class.

BARBARA OWENS—Dramatic Club; French Club; Vice-President, Freshman Class; Glee Club; S. C. A.; Lieutenant, Safety Patrol.

AUBREY PARKER—4-H Club; Varsity Club; Safety Patrol; Junior Play; S. C. A.; Baseball; Football.

JOYCE PAYNE—French Club; Dramatic Club; Glee Club; Beta Club; Lieutenant, Safety Patrol; Softball; S. C. A.; President, Sophomore Class; President, Senior Class; Junior Play; Yearbook.

ANNIE MAE PHELPS—Junior Play; Secretary, F. H. A.; President, Junior Class.

EVELYN POWERS—Secretary, 4-H Club; F. H. A.

FLORENCE POWERS—F. H. A.; 4-H Club; Softball.

JEAN SANDERLIN—F. H. A.; 4-H Club; Beta Club; French Club; Basketball; Softball; Secretary, Freshman Class; S. C. A.

RUBY SOREY—4-H Club; F. H. A.; Junior Play.

THELMA SPEIGHT—Dramatic Club; Glee Club; F. H. A.; 4-H Club; Yearbook.

VIRGIL STONECYPHER—Dramatic Club; Captain, Safety Patrol; Baseball.

HAZEL SWAIN—Dramatic Club; Glee Club; F. H. A.; Junior Play; Softball.

PAULINE TENNEFOSS—Glee Club; F. H. A.

RICHARD THOMPSON—Safety Patrol; Baseball; Band.

EVELYN UMPHLETT—Junior Play; Treasurer, F. H. A.

RICHARD VANDERPLOEG—Baseball; Co-Captain, Football; Varsity Club; F. F. A.

JIMMY WARD—Glee Club; Varsity Club; Safety Patrol; Baseball; Band.

JOYCE WARREN—Varsity Club; President, F. H. A.; Softball; Basketball; Vice-President, Senior Class.

NELL WHITAKER—Dramatic Club; 4-H Club; French Club; Junior Play; S. C. A.; Safety Patrol; Softball.

MARGUERITE WILLIAMS—President, Beta Club; French Club; Cheerleader; Junior Play; Secretary, Sophomore Class; Secretary, Junior Class.

THE

TWOSOME

PROUDLY PRESENTS

ADVERTISEMENTS

STARRING

Our Friends

AND

Loyal Supporters

COMPLIMENTS

OF

GREAT BRIDGE PARENT-TEACHERS ASSOCIATION

oooOooo

OFFICERS:

Mrs. J. L. Vinson.....*President*

Mrs. T. G. Walton.....*Vice-President*

Mrs. L. M. Parker.....*Secretary*

Mrs. E. W. Sanders.....*Treasurer*

Mrs. O. L. Richardson.....*Corresponding Secretary and Historian*

COMPLIMENTS

OF

HICKORY PARENT-TEACHERS ASSOCIATION

ooOoo

OFFICERS:

Mrs. Joe W. Smithson ..... *President*

Mrs. S. S. Squires ..... *First Vice-President*

Mrs. J. Bruce Eason Jr. ..... *Second Vice-President*

Mrs. V. Jensen ..... *Secretary*

Mrs. Charles E. Eason ..... *Treasurer*

CONGRATULATIONS TO THE GRADUATES OF
GREAT BRIDGE—HICKORY SCHOOLS

ooOoo

COMPLIMENTS OF

VIRGINIA FIXTURES, Inc.

ooOoo

Commercial Refrigeration—Restaurant and Store Fixtures
Back Bars—Booths and Counters

MANUFACTURED BUILT TO SPECIFICATIONS

ooOoo

School Lunchroom Supplies and Equipment

ooOoo

Office and Sales Room 232 Church Street

Phone—54538—54539 — Norfolk 10, Virginia

Charlie Cohen — *Jimmy Cohen*

COMPLIMENTS

OF

Great Bridge Ruritan Club

ooOoo

. . . OUR PURPOSE . . .

"To Make Our Community a Better Place in Which to Live"

COMPLIMENTS

OF

COFFIELD BROTHERS

oooOoo

AUTO PARTS

oooOoo

Toll Free Highway — Phone Berkley 1160

COMPLIMENTS

OF

OLD DOMINION MOTOR COMPANY

oooOoo

806 Granby Street — Phone 27158

Hall's Texaco Service

GREAT BRIDGE, VIRGINIA

GRILL	SERVICE STATION
CANDY	GAS—OIL
SOFT DRINKS	BATTERIES—TIRES
TOBACCO	RECAPPING
SANDWICHES	VULCANIZING
OF	LUBRICATION
ALL KINDS	WASHING AND POLISHING

Phone Great Bridge 3391

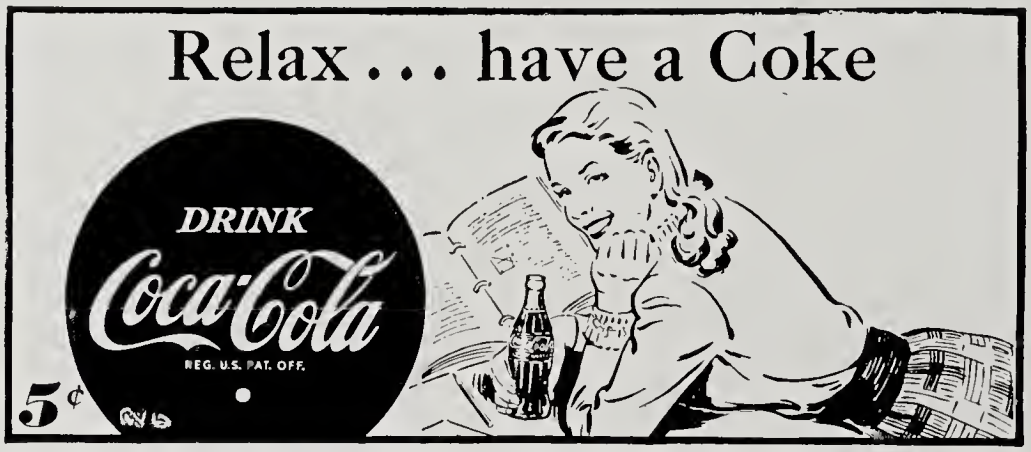

BOTTLED UNDER AUTHORITY OF THE COCA-COLA COMPANY BY

oooOooo

COMPLIMENTS

OF

MR. AND MRS. CURTIS OLD, SR.

oooOooo

The Sportsman's Shop, Inc.

. . . Norfolk's Sport Center . . .

oooOooo

PHONE 26100

oooOooo

112 WEST FREEMASON STREET

NORFOLK . . . . . VIRGINIA

Highway Service Stores

INCORPORATED

oooOooo

CORNER CAMPOSTELLA AND WILSON ROADS

NORFOLK 6 . . . . . VIRGINIA

oooOooo

FIRESTONE TIRES

HOME AND AUTO SUPPLIES

TEXACO GAS, OILS, AND GREASE

VIRGINIA ELECTRIC AND POWER COMPANY

JOHN D. WELCH CO.

ooo

PLUMBING, HEATING
AND ELECTRICAL SERVICE
Hot Point Appliances

ooo

MOYOCK, N. C.

JIMMIE DEWS

ooo

RADIO SERVICE

ooo

921 East Liberty Street
S. Norfolk 6 . . . Virginia

ooo

Phone Berkley 787

SEASIDE MARKET

ooo

621 Campostella Road

ooo

HOME OF ECONOMY AND
PLEASANT SHOPPING

ooo

"Best of Everything in Foods"

COMPLIMENTS
OF
ROBERTSON GROCERY

ooo

OAK GROVE

ooo

Phone Great Bridge 3571

COMPLIMENTS
OF
J. JAMES DAVIS

ooo

SOUTH NORFOLK, VA.

"Gifts That Are Different"
RAME

ooo

121½ College Pl., Norfolk, Va.

ooo

The Metal Workers Art Shop

ooo

Exotic Jewelry—Boxes
Trays—Collectors Pieces

COMPLIMENTS OF
South Norfolk Health Center

ooo

"BOWL FOR HEALTH"

ooo

700 East Liberty Street
South Norfolk, Virginia

ooo

Phone Berkley 9103

Hickory Filling Station

ooo

Hickory, Virginia

ooo

JOE W. SMITHSON, *Proprietor*

ooo

Phone Great Bridge 2701

Best Wishes

OAK GROVE CLEANERS

H. Thomas

Phone Great Bridge 3871

oooOoo

Quality Tailoring and Repairs

Hats Cleaned and Blocked

CONGRATULATIONS

To The Graduates of

Great Bridge—Hickory

ooo

RICE'S FASHION CORNER

GIVE . . US . . A . . TRY

ooo

Howard's Odorless Cleaners

ooo

Ten Stores To Serve You

COMPLIMENTS

OF

HUGH JOHNSTON

MORRIS MUSIC SHOP, Inc.

ooo

Complete Home Furnishers

ooo

204 High Street—Portsmouth

ooo

RCA-Victor Radios and Records

BLACKWATER GROCERY

ooo

GENERAL MERCHANDISE

ooo

GRIST MILL

ooo

F. H. Lowery, *Manager*

J. O. NEAL & SON

ooo

AMOCO PRODUCTS

ooo

Phone—Great Bridge—3886

McCLOUD BUILDING SUPPLIES COMPANY

ooOoo

DOORS—WINDOWS—BLINDS

CEMENT AND GRAVEL

Asbestos and Asphalt Roofing and Siding

ooOoo

R. F. D. No. 3 Box 366 . . . . . Portlock, Norfolk, Virginia

Phone Berkley 2270-J

DRAG LINE FOR HIRE

ooo

R. E. HEARRING

ooo

FENTRESS, VIRGINIA

COMPLIMENTS OF

Berkley Feed Corporation

ooo

Manufacturers and Distributors

OF

HIGH QUALITY B. F. C. FEEDS

ooo

Berkley, Virginia

COMPLIMENTS

OF

Lee Hall Service Station

ooo

500 George Washington Highway

Portsmouth, Virginia

Phone 8342

COMPLIMENTS OF

JERRY LIEBAN

ooo

JUNIOR APPAREL

Phone 51333

ooo

420 Granby Street

Norfolk . . Virginia

Established 1847

ooo

D. P. PAUL CO.

ooo

231-235 Granby Street

Norfolk, Virginia

Phone 24623

COMPLIMENTS

OF

Campostella Trailer Sales

ooo

NORFOLK, VIRGINIA

Compostella Motor, Inc.

ooo

STUDEBAKER

Sales and Service

ooo

410 Campostella Road

Norfolk 6 . . . Virginia

ooo

Phone Berkeley 158

COMPLIMENTS

OF

SEARS BETTY & BOB

ooo

PORTSMOUTH, VIRGINIA

DE VANE & PRITCHARD

ooo

USED CARS

ooo

839 Granby St., Norfolk, Va.

Phone 54096

ooo

WE BUY, SELL AND TRADE

COMPLIMENTS OF

DR. A. BARTLEY

ooo

EYE GLASSES

ooo

237 Church St.—317 Granby St.

Norfolk . . . . . Virginia

ooOoo

COMPLIMENTS

OF

BROUDY-KANTOR CO., Inc.

ooOoo

THE

Peoples Insurance Agency

INC.

ooo

INSURANCE

REAL ESTATE AND RENTS

ooo

127 WEST BERKLEY AVENUE

23 SELDEN ARCADE, NORFOLK, VA.

PHONES: NORFOLK 24386

BERKLEY 785 OR 1840

COMPLIMENTS

OF

HAMPTON ROADS CIGAR CO.

ooo

NORFOLK, VIRGINIA

H. A. WALKER ELECTRIC CO.

802 GRANBY STREET, NORFOLK 10, VA.

ARMATURES, MOTORS,

GENERATORS,

MAGNETTOS, STARTERS

OLD DOMINION MOTOR CO.

806 GRANBY STREET, PHONE 27158

USED CAR MANAGER

JOE W. BELL

Morrisette Hardware Co.

ooo

HARDWARE AND PAINTS

ooo

530 South Main Street

Berkley-Norfolk 6, Va.

ooo

PHONE BERKLEY 105

ERNEST L. WHITEHURST, PRESIDENT

S. WARNER WILBUR, SEC.-TREAS.

Whitehurst - Wilbur Co., Inc.

LIME, CEMENT, PLASTER, BRICK

All Building Materials

W. 24TH ST., COR. DEBREE AVE.

DIAL 26782 NORFOLK, VA.

ooo

ALL TYPES OF BUILDING MATERIAL

POWERS & WINSTON

5c to $10 Variety Store

ooo

THE FRIENDLY STORE

ooo

1408 Poindexter Street

South Norfolk 6, Va.

COMPLIMENTS OF

HOFHEIMER'S

325 Granby———127 Church

228 and 700 High, Portsmouth

ooo

QUALITY FOOTWEAR

ooo

Since 1885

. . . COURTESY . . .

ooo

Williams Funeral Home

ooo

1027 Chesapeake Avenue

Phone Berkley 100

COMPLIMENTS

OF

Modern Typewriter Service

ooo

400 Crawford

ooo

Phone Portsmouth 714W

COMPLIMENTS

OF

J. S. BELL, JR., & CO., Inc.

ooo

WHOLESALE MEATS

COMPLIMENTS

OF

J. A. HODGES

ooo

Sheriff of Norfolk County

Phone 27805

...L. B. ROCKE...

JEWELERS AND SILVERSMITHS

ooOoo

243 Granby Street . . . . . Norfolk, Virginia

COMPLIMENTS

OF

W. G. SWARTZ COMPANY

ooOoo

"NORFOLK'S LARGEST DEPARTMENT STORE"

IDEAL CLEANERS

"The Home Folks" Marie West

ooOoo

Phone—Berkley 1031

ooOoo

"WE NEED YOU————YOU NEED US"

COMPLIMENTS

OF

WALDO HARDWARE COMPANY, Incorporated

74 Afton Parkway, Cradock—Phone—Port. 761

ooOoo

GENERAL ELECTRIC APPLIANCES

BUILDING MATERIALS DAYTON WATER SOFTENERS

LEGUM FURNITURE COMPANY

"THE FURNITURE STORE FOR EVERYBODY"

oooOooo

SOL "SIKIE" LEGUM

oooOooo

132 Church Street . . . . . Norfolk, Virginia

. . . COURTESY . . .

GRAHAM FUNERAL HOME

oooOooo

SOUTH NORFOLK, VIRGINIA

COMPLIMENTS OF

. . . L. A. OLD . . .

oooOooo

GROCERIES . . . MEATS . . . DRY GOODS . . . SHOES

FEEDS . . . HARDWARE . . . ETC.

oooOooo

"A Friendly Store To Trade With"

CHAS. G. SURBER

DISTRIBUTORS

McCRAY REFRIGERATORS FOR ALL PURPOSES

HOBART FOOD PREPARING MACHINES

DAYTON SCALES

oooOooo

228-30 Bank Street Phone 23129 Norfolk, Virginia

Compliments Of

GREAT BRIDGE SUPER MARKET

. . . The Community Shopping Center . . .

oooOooo

QUALITY FOODS—HARDWARE—ELECTRIC APPLIANCES
WORK CLOTHING—BOOTS AND SHOES

NORFOLK BUSINESS UNIVERSITY

oooOooo

114 W. City Hall Avenue . . . . . Norfolk, Virginia

oooOooo

"WHERE . . FUTURES . . ARE . . FORMED"

oooOooo

Phone—Norfolk 24033

COASTAL BUSINESS COLLEGE

oooOooo

Suite 350 Monticello Arcade
Norfolk 10, Virginia
Phone 41544

oooOooo

"WHERE COURTESY AND PROGRESS MEET"

Compliments Of

STATE FARM INSURANCE COMPANIES

1425 Poindexter Street . . . . . South Norfolk, Virginia

R. W. "Dick" Arnold

Office Phone Berkley 175-J—Home Phone B-822R

oooOooo

AUTO——————————LIFE——————————FIRE

COMPLIMENTS OF

J. J. FLORA AND COMPANY

Distributor For

F. C. X. FEED, SEEDS, FERTILIZER AND OTHER FARM SUPPLIES

Buyer of Furs, Corn and Soy Beans

Phone 120 Moyock, N. C.

CHESAPEAKE LAUNDERETTE

Welcome To Your Launderette

ALL YOUR WASH IN 30 MINUTES USING

AUTOMATIC BENDIX MACHINES

SELF SERVICE————SUPERVISED OPERATION

1007 Chesapeake Avenue . . . . . South Norfolk, Virginia

WHEN YOU THINK OF

FURNITURE

Naturally You Think

of

WILLIS FURNITURE

Willis

Corner Granby, Main

Norfolk . . . Virginia

SECURITY INSURANCE AGENCY, Inc.

ooo

GENERAL INSURANCE

REAL ESTATE

Fire—Casualty—Auto—Bonds

ooo

Phone Berkley 96

ooo

209 West Berkley Avenue

Norfolk . . . . . Virginia

E. RAY HOWELL

OPTICIAN

ooo

222 West Bute Street

Norfolk . . . . Virginia

ooo

Phone—26167

FRANK R. FORD CO.

ooo

JEWELERS

AND

SILVERSMITHS

ooo

229 Granby Street

Norfolk . . Virginia

COMPLIMENTS

OF

E. T. WHITE

ooo

COUNTY CLERK

PLATT'S TIRE STORE

ooo

GOOD YEAR TIRES

ooo

1410 Poindexter Street

South Norfolk, Virginia

ooo

Phone—Berkley 1216

Flower's

School Equipment Company

ooo

QUALITY SCHOOL AND CHURCH

FURNITURE AND SUPPLIES

ooo

327 West Main Street

Richmond . . . Virginia

L. SNYDER'S DEPT. STORE

ooo

Church St., Corner City Hall

Norfolk, Virginia

ooo

Three Big Parking Lots

"For The Convenience

of Our Customers"

Standard Office Supply, Inc.

ooo

OFFICE EQUIPMENT—SUPPLIES

"DITTO"

Machines—Supplies

ooo

13 Selden Arcade, Norfolk, Va.

ooo

Phone 25681

HERFF-JONES CO.

ooo

Manufacturing Jewelers

Class Rings and

Commencement Announcements

ooo

VIRGINIA REPRESENTATIVE —

JAMES L. DECK

403 E. FRANKLIN, RICHMOND, VA.

COMPLIMENTS

OF

W. E. HUDGINS, JR.

COMPLIMENTS

OF

POWERS & WINSLOW

oOOoo

Buyers Of

COTTON . . . CORN . . . SOY BEANS

oOOoo

Phone Moyock 105 . . . . . Moyock, N. C.

GEO. W. DAUGHTRY & CO.
INCORPORATED
Phone Berkley 685

800 Granby Street
Confectionery & Nice Lunches
Quick Service

Johnnie Brown's Restaurant
SPECIALIZING IN GOOD FOODS
339 Campostella Road
Norfolk, Virginia

CUTHRELL'S INC.
DAYTON AND FOX BICYCLES
814 Granby Street
Norfolk 10, Virginia

TEXACO
Blanchard & Carr Service Station
701 Monticello Avenue
Phone 24834---Norfolk, Va.

Great Bridge Motor Service
E. W. SANDERS
Great Bridge, Virginia
GENERAL AUTOMOTIVE REPAIR

COMPLIMENTS

OF

G. L. Hall Optical Co., Inc.

ooo

257 Granby Street

ooo

Phone 2-1691

For Best Results Plant

TAIT'S THOROBRED SEED

Best by Test for Over 75 Years

ooo

GEO. TAIT & SONS, Inc.

ooo

55 Commercial Place

NORFOLK 10, VIRGINIA

COMPLIMENTS

OF

NUNNALLY & GUY, Inc.

COMPLIMENTS

OF

D. W. WARREN CO., Inc.

ooo

Norfolk, Virginia

COMPLIMENTS

OF

FOSTER'S GROCERY

COMPLIMENTS

OF

Linwood & Paige

Billy & Tess

Great Bridge - Hickory

High School's Commencement Announcements

Supplied By

W. C. Saunders Company

ooOoo

717 East Grace Street

Richmond . . . . Virginia

J. W. Legum & Sons, Inc.

ooo

1124 Liberty St. . . Norfolk, Va.

Phone Berkley 154

ooo

WHERE GOOD FURNITURE COSTS LESS

E. C. SAVAGE & CO.

ooo

REAL ESTATE—INSURANCE

ooo

124 West Berkley Avenue

Norfolk . . . . . Virginia

ooo

Phone Berkley 263

COMPLIMENTS

OF

NORFOLK UNDERSELLERS

ooo

401-415 Main Street

Norfolk . . . Virginia

Congratulations and Best Wishes

FROM

BARBARA STONE SHOPS

The

Young Women's Fashion Center

ooo

322 Granby St. Phone 41402

COMPLIMENTS OF

PRESTON'S PHARMACY

ESTABLISHED 1913

ooOoo

"THE REXALL STORE"

ooOoo

1401 Poindexter Street . . . . . South Norfolk 6, Virginia

WADSWORTH'S MARKET

BUTTS STATION

New—Modern—Self-Service . . . . . Your Neighborhood Grocery

ooOoo

FRESH MEATS—FINE FOOD

ooOoo

Phone Great Bridge 2416

Radio Sales and Service Co.
OUTFITTERS FOR CAR, HOME, AND MARINE USE
416 MONTICELLO AVENUE
NORFOLK, VIRGINIA

COMPLIMENTS
OF
Upton Produce Company, Corp.
NORFOLK, VIRGINIA

COMPLIMENTS
OF
TODD COMPANY, INC.
NORFOLK, VIRGINIA

COMPLIMENTS
OF
E. SPERTNER CO.
NORFOLK, VIRGINIA

COMPLIMENTS
OF
FRANK FIORINI & SONS
CITY MARKET

COMPLIMENTS
OF
LA FRANCE BEAUTY SALON
NORFOLK, VIRGINIA

COMPLIMENTS
OF
ANGIE'S MARKET
CITY MARKET STALL 17

BYRUM & CUTHBERTSON
AMOCO SERVICE
2601 LAFAYETTE BOULEVARD
NORFOLK, VIRGINIA

COMPLIMENTS
OF
CONGRESS RESTAURANT
NORFOLK, VIRGINIA

COMPLIMENTS
OF
SOUTHERN SANITARY CO.
NORFOLK, VIRGINIA

COMPLIMENTS
OF
NEWTON FLORIST
NORFOLK, VIRGINIA

COMPLIMENTS
OF
WEBB REALTORS & CO.
NORFOLK, VIRGINIA

COMPLIMENTS
OF
GREAT BRIDGE ICE PLANT
GREAT BRIDGE, VA.

COMPLIMENTS
OF
BYRD THEATER
NORFOLK, VIRGINIA

COMPLIMENTS
OF
THE ALBANY
NORFOLK, VIRGINIA

COMPLIMENTS
OF
L. M. SANDLER

L. G. Balfour Company

ATTLEBORO . . . . . MASSACHUSETTS

oooOooo

CLASS RINGS AND PINS

COMMENCEMENT INVITATIONS

DIPLOMAS—PERSONAL CARDS

CLUB INSIGNIA

MEMORIAL PLAQUES

oooOooo

Representative: EVA B. ANDERSON

4111 KENSINGTON AVENUE

RICHMOND 21, VIRGINIA

PEEBLES MOTOR CO.

ooo

FORD SALES AND SERVICE

ooo

Phone: Berkley 1181

ooo

1200 Poindexter Street

South Norfolk, Virginia

COMPLIMENTS

OF

HAYNES FURNITURE CO.

ooo

416 Main Street

Norfolk, Virginia

ooo

"Good People To Deal With"

COMPLIMENTS

OF

WESTMORELAND DAIRY

oooOooo

PHONE—GREAT BRIDGE 2381

SWIFT'S

ICE CREAM

ATLANTIC PHARMACY

"A Good Drug Store"

ooo

THE SERVICE STORE

ooo

700 Campostella Road
Norfolk . . . . Virginia

HOLLOMON-BROWN FUNERAL HOME

oooOooo

NORFOLK . . . . . VIRGINIA

COMPLIMENTS

OF

ATKINSON DREDGING COMPANY

oooOooo

ATLANTIC YACHT BASIN, INC.

Compliments Of

CROCKIN-LEVY COMPANY

"THE SOUTH'S LARGEST FURNITURE STORE"

oooOooo

Phone 21645

oooOooo

500 Granby Street . . . . . Norfolk, Virginia

PATRONIZE OUR ADVERTISERS

Sometimes it is the nature of a craft to create an unbreakable tie between itself and the worker in that field, a heart attachment equal to lifetime devotion. One familiar example is PRINTING. Once editor, once compositor, or pressman catches the spirit of the shop, the spell is seldom broken. Like the odor of a camp fire, or a whiff of salt air, the beloved tang of printer's ink, symbolical of a great profession, gets into your heart and soul. School Annuals, Magazines, Newspapers and Special Printing, all smack of it. It is an invisible link that binds all intelligence together. It is the stimulus for creation in business or romance. This craftsmanship, this devotion to service and alertness to business needs, has nourished and developed enormous industrial vitality and whichever way the course of the future runs, the printer will always find himself able to adapt his helpfulness to new opportunity.

YEARS OF EXPERIENCE HAVE TAUGHT US! PRINTING PAYS US ONLY WHEN IT PAYS YOU!

McCLURE PRINTING COMPANY

THE RUNNELS PRESS

COLLEGE ANNUALS AND CATALOGS . . . . . FINE ADVERTISING PRINTING

19 West Frederick St. Phone 605 Staunton, Virginia

THE LIBRARY OF VIRGINIA
1020015665